

RESOLUTION NO. 91-69

**A RESOLUTION OF THE CITY COUNCIL
OF THE CITY OF PASO ROBLES APPROVING THE FINAL
PARCEL MAP PRAL 88-207, CITY OF PASO ROBLES AIRPORT (OWNER)
AND AUTHORIZING RECORDATION OF THE FINAL PARCEL MAP**

WHEREAS, the Final Parcel Map has been completed and approved by staff; and

WHEREAS, the purpose of this Parcel Map is to bring current all existing lease lines and future lease lines to conform with Building Code requirements and the State Subdivision Map Act.

NOW, THEREFORE, BE IT RESOLVED AS FOLLOWS:

Section 1. That the City Council of the City of Paso Robles authorize signing and recordation of the Final Parcel Map for Parcel Map PRAL 88-207.

Section 2. That the City Council authorize the Mayor and City Clerk to execute the Final Parcel Map as representatives of the City (Owner).

PASSED AND ADOPTED by the City Council of the City of Paso Robles, this 21st day of May, 1991, on the following vote:

AYES: Russell, Reneau, Martin, Picanco and Iversen
NOES: None
ABSENT: None

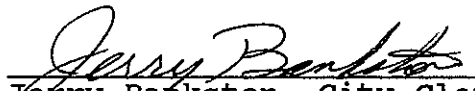

Christian E. Iversen, Mayor

ATTEST:

Jerry Bankston, City Clerk

PARCEL MAP PRA188-207

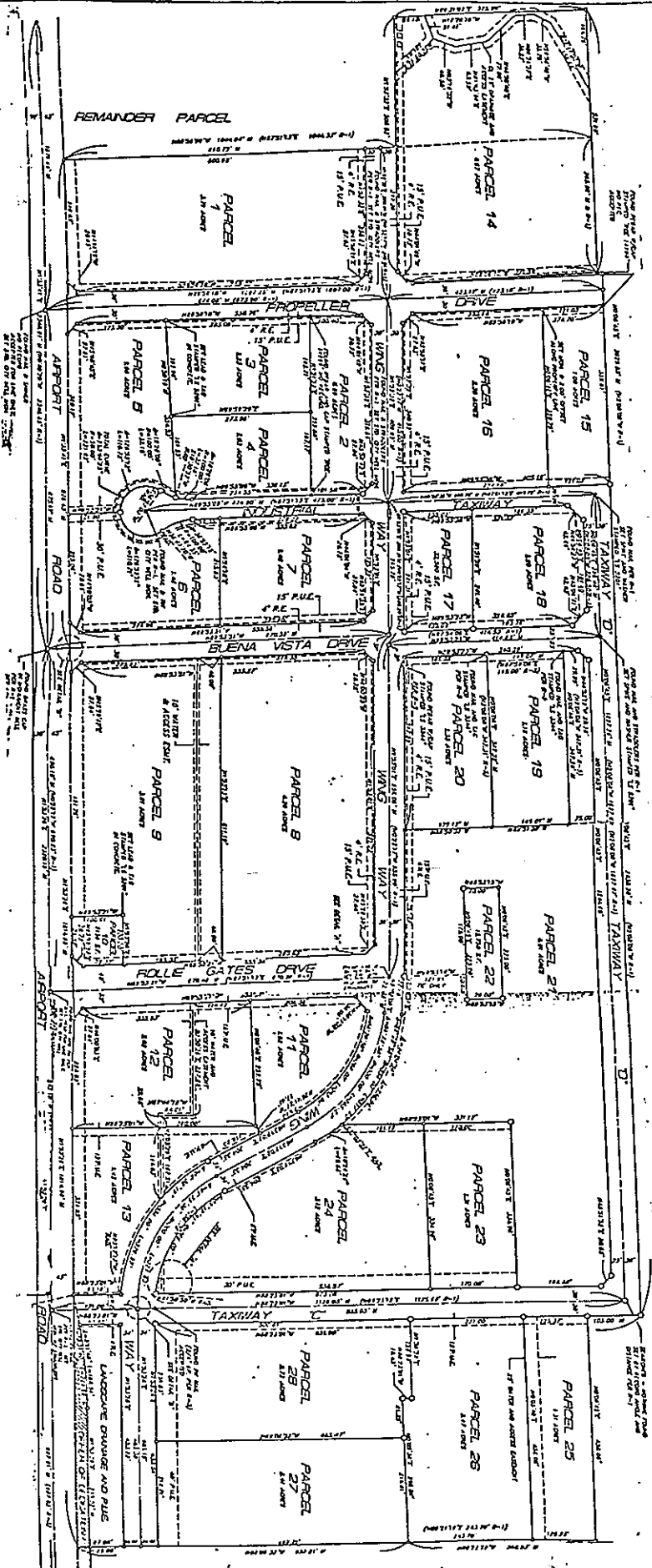
BEING A LOT LINE ADJUSTMENT OF PARCELS 1, 2, 3, 4, 6, 7, 8, 9, 10, 11, 12, 13, 20, 21, 22, 23, 25, 29, 30, 31, 32, 33, 36, 57, AND 58 OF PARCEL MAP PRA7-469, AS SHOWN ON MAP RECORDED IN BOOK 27 OF PARCEL MAPS AT PAGE 88, AS CORRECTED BY DOCUMENT RECORDED IN BOOK 2308, PAGE 739 OF OFFICIAL RECORDS, ALONG WITH PARCELS A, B, C, AND D OF PARCEL MAP PRA3-127, AS SHOWN ON MAP RECORDED IN BOOK 34 OF PARCEL MAPS AT PAGE 26, ALONG WITH PARCELS 60, 61, 62, AND 63 OF PARCEL MAP PRA8-167, AS SHOWN ON MAP RECORDED IN BOOK 30 OF PARCEL MAPS AT PAGE 81, ALONG WITH PARCELS 26 AND 27 OF PARCEL MAP PRA8-185, AS SHOWN ON MAP RECORDED IN BOOK 35 OF PARCEL MAPS AT PAGE 60, ALONG WITH PARCELS 17-A, 18-A, 19-A, AND 24-A OF PARCEL MAP PRA180-225, AS SHOWN ON MAP RECORDED IN BOOK 47 OF PARCEL MAPS AT PAGE 53, ALL LYING WITHIN THE CITY OF EL PASO DE ROBLES, COUNTY OF SAN LUIS OBISPO, STATE OF CALIFORNIA.



Vilbrecht
SURVEYS

Surveying - Land Planning

7508 Morro Road • Suite 11 • Alascadero, CA 93422

805/466-9296